

# Basic Report

---

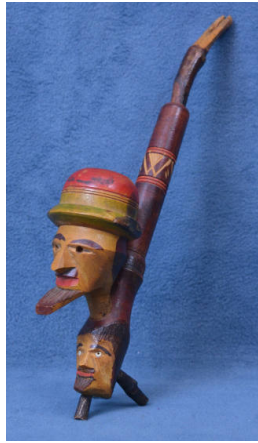

**Title: Pipe**  
**Medium: wood, metal**



**Title: Pipe**  
**Date: 1900-1955**  
**Medium: Wood**



**Title: Pipe**  
**Medium: wood, textile, ceramic, metal**



**Title: Pipe**  
**Medium: wood, metal, plastic**



**Title: Pipe**  
**Medium: wood, metal, plastic, textile**



**Title: Pipe**  
**Medium: wood, metal, shell, plastic**



**Title:** Component, pipe  
**Date:** 1909  
**Medium:** wood, plastic, textile



**Title:** Case, shaving kit  
**Date:** 1914-1918  
**Medium:** wood, metal



**Title:** Trunk  
**Date:** 1850-1859  
**Medium:** wood, metal



**Title:** Cane  
**Medium:** wood, metal



**Title:** Hatchet  
**Medium:** wood



**Title:** Pipe  
**Medium:** wood, metal, fur



**Title: Pipe**  
**Medium: wood**



**Title: Pipe component**  
**Medium: plastic**



**Title: Box, trinket**  
**Medium: textile, paper?,  
wood, metal**



**Title: Fan**  
**Medium: wood, textile,  
metal, plastic**