

Basic Report



Title: Photo, framed
Date: 1918
Medium: wood, glass, paper



Title: Plate
Date: 1947
Medium: wood



Title: Gavel
Date: 1911-1912
Medium: wood, metal



Title: Case
Date: 1911-1912
Medium: wood, metal, textile



Title: Egg
Medium: wood

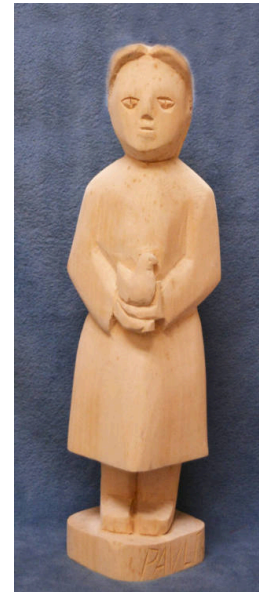

Title: Figure
Medium: wood



Title: Figure
Medium: wood



Title: Figure
Medium: wood



Title: Figure
Medium: wood



Title: Spoon
Medium: wood



Title: Fork
Medium: wood

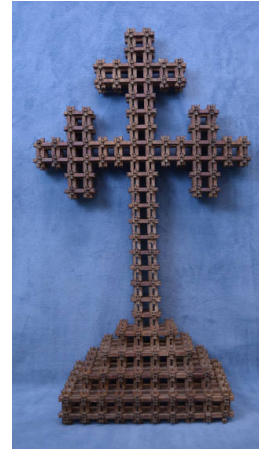

Title: Cross
Date: 1925-1929
Medium: wood



Title: Figure
Medium: wood