Basic Report

Title: Toy, Car
Medium: wood

Title: Figure
Date: 1920-1935
Medium: Wood

Title: Diorama
Date: 1995
Medium: lead, paper, wood, glass

Title: Puppet, Hand
Medium: textile, wood, plastic

Title: Cards, Playing
Date: 1850-1900
Medium: Paper

Title: Game, board
Date: 2004
Medium: cardboard, cardstock, plastic, metal

Title: Baseball
Date: 1930-1969
Medium: rubber, yarn, leather

Title: Softball
Date: 1930-1969
Medium: cork, rubber, leather

Title: Noisemaker
Medium: wood

Title: Game, Card
Medium: cardstock, cardboard

Title: Figure, Toy
Medium: wood

Title: Figure, Toy
Medium: wood

Title: Figure, Toy
Medium: wood

Title: Figure, Toy
Medium: wood

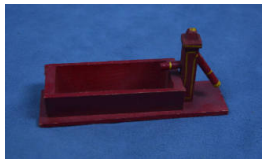

Title: Figure, Toy
Medium: wood

Title: Cards, Playing
Medium: cardstock

Title: Cards, Playing
Medium: cardstock

Title: Cap, doll
Medium: textile

Title: Blouse, doll
Medium: textile

Title: Petticoat, doll
Medium: textile

Title: Skirt, doll
Medium: textile

Title: Petticoat, doll
Medium: textile

Title: Apron, doll
Medium: textile

Title: Bloomers, doll
Medium: textile

Title: Headband, doll
Medium: textile

Title: Card, deck
Date: 1880-1889
Medium: cardstock

Title: Card, deck
Date: 1880-1889
Medium: cardstock

Title: Game
Medium: cardstock, wood

Title: Teetotum
Date: 1889
Medium: wood

Title: Figure
Medium: wood

Title: Figure
Medium: wood

Title: Figure
Medium: wood

Title: Soldier, horse
Medium: wood

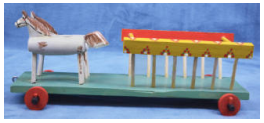

Title: Wagon, toy
Medium: wood

Title: Toy
Medium: wood

Title: Animal, toy
Medium: wood

Title: Animal, toy
Medium: wood

Title: Animal, toy
Medium: wood

Title: Noisemaker
Medium: wood

Title: Headdress
Medium: textile

Title: Blouse, doll
Medium: textile

Title: Vest, doll
Medium: textile

Title: Rubac, doll
Medium: textile

Title: Skirt, doll
Medium: textile

Title: Apron, doll
Medium: textile

Title: Shawl, doll
Medium: textile

Title: Theater, puppet
Medium: wood, cardboard, metal, glass, textile, plastic

Title: Prop, theater
Medium: wood

Title: Prop, theater
Medium: wood

Title: Apron, doll
Medium: textile

Title: Pants, doll
Medium: textile

Title: Vest, doll
Medium: textile

Title: Shirt, doll
Medium: textile

Title: Theater, puppet
Date: 1920-1929
Medium: wood, cardboard, metal, textile, paper

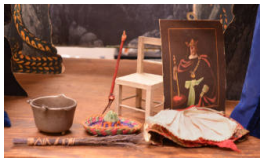

Title: Props, puppet
Date: 1920-1929
Medium: wood, cardboard, metal, textile, paper

Title: Props, puppet
Date: 1920-1929
Medium: wood, cardboard, metal, textile, paper

Title: Blouse, doll
Date: 1930-1940
Medium: textile

Title: Vest, doll
Date: 1930-1940
Medium: textile

Title: Skirt, doll
Date: 1930-1940
Medium: textile

Title: Apron, doll
Date: 1930-1940
Medium: textile

Title: Skirt, doll
Medium: textile

Title: Apron, doll
Medium: textile

Title: Petticoat, doll
Medium: textile

Title: Sash, doll
Medium: textile

Title: Blouse, doll
Medium: textile

Title: Vest, doll
Medium: textile

Title: Doll
Date: 1967-1979
Medium: wood, textile

Title: Doll
Date: 1967-1979
Medium: wood, textile

Title: Figure
Date: 1967-1979
Medium: wood, wire

Title: Figure
Date: 1967-1979
Medium: textile, ceramic

Title: Game
Date: 1967-1979
Medium: wood

Title: Jack, jumping
Medium: wood, string

Title: Jack, jumping
Medium: wood, string

Title: Jack, jumping
Medium: wood, string

Title: Doll
Medium: wood, textile

Title: Cards, tarock
Date: 1910
Medium: cardstock