

Basic Report



Title: Bodice
Date: 1898
Medium: textile



Title: Costume
Date: 2022
Medium: textile



Title: Costume
Date: 2022
Medium: textile



Title: Dress
Medium: Textile (cotton)



Title: Dress
Medium: Textile (cotton)



Title: Dress
Medium: Textile (cotton)



Title: Dress
Medium: Cotton



Title: Dress
Medium: Cotton



Title: Dress
Medium: textile



Title: Dress
Medium: Textile



Title: Dress
Medium: Textile (cotton)



Title: Dress
Medium: Cotton



Title: Dress
Medium: Cotton



Title: Dress
Medium: Cotton



Title: Dress
Date: 1914
Medium: Textile



Title: Dress
Medium: Textile



Title: Dress
Date: 1935-1945
Medium: Textile



Title: Dress
Medium: Textile



Title: Dress
Medium: textile



Title: Dress
Date: 1901
Medium: Textile



Title: Dress
Date: 1880-1900
Medium: Textile



Title: Dress
Date: 1890-1905
Medium: wool



Title: Dress
Medium: textile



Title: Dress
Medium: textile, wool



Title: Dress
Medium: silk

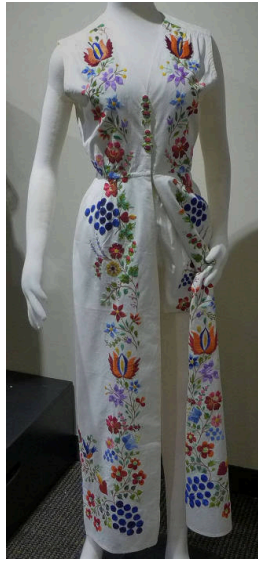

Title: Dress
Medium: textile



Title: Dress
Date: 1890-1899
Medium: textile



Title: Dress
Medium: textile



Title: Dress
Medium: textile



Title: Dress
Medium: textile



Title: Dress
Medium: textile



Title: Dress
Medium: textile



Title: Dress
Medium: textile



Title: Dress
Medium: textile



Title: Dress
Medium: textile



Title: Dress
Medium: textile



Title: Dress
Medium: textile



Title: Dress
Medium: textile



Title: Dress
Medium: textile



Title: Dress
Date: 1850-1899
Medium: textile



Title: Dress
Medium: textile



Title: Dress
Medium: textile



Title: Dress
Date: 1944-1950
Medium: textile



Title: Dress
Date: 1944-1950
Medium: textile



Title: Dress
Date: 1898
Medium: textile



Title: Dress
Medium: textile



Title: Dress
Date: 1967-1979
Medium: textile



Title: Dress, wedding
Date: 1927
Medium: Textile



Title: Dress, Wedding
Date: 1840-1899



Title: Dress, wedding
Date: 1915
Medium: textile



Title: Dress, wedding
Medium: textile



Title: Dress, wedding
Date: 1937
Medium: textile



Title: Immigrant costume
Date: 1890-1910
Medium: silk



Title: Jumper
Date: 1880-1900
Medium: Textile



Title: Jumper
Medium: Textile



Title: Jumper
Medium: Textile



Title: Jumper
Date: 1920-1970
Medium: Textile



Title: Jumper
Medium: textile



Title: Jumper
Medium: textile

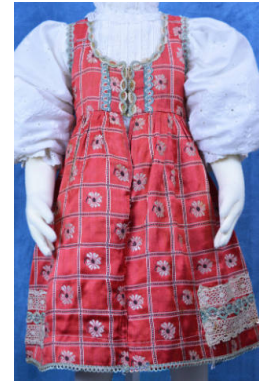

Title: Jumper
Medium: textile



Title: Jumper
Medium: textile



Title: Jumper
Medium: textile



Title: Jumper
Date: 1850-1899
Medium: textile



Title: Jumper
Date: 1945-1946
Medium: textile



Title: Jumper
Date: 1932-1972
Medium: textile

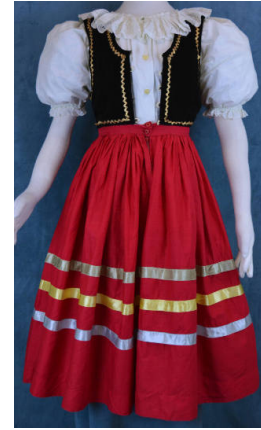

Title: Jumper
Medium: textile



Title: Jumper
Medium: textile



Title: Jumper
Medium: textile



Title: Kroj
Date: 1920-1940
Medium: textile

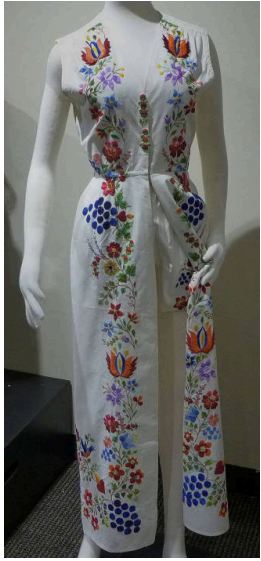

Title: Pants
Medium: textile



Title: Skirt
Date: 1898
Medium: textile



Title: Suit
Medium: wool



Title: Train, dress
Date: 1937
Medium: textile



Title: Wedding Dress
Medium: Textile (silk)

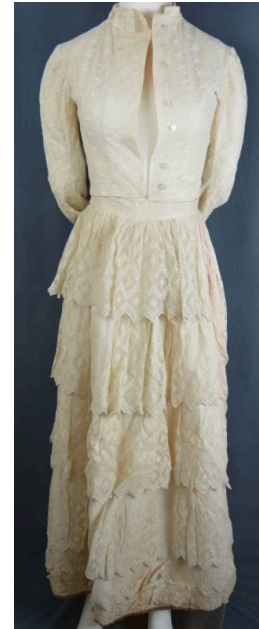

Title: Wedding dress
Medium: Textile (tulle, cotton)



**Title: Wedding gown,
three-piece ensemble**
Date: Late 19th Century
Medium: Textile